Art
Q
3 1761 09615038 8

Digitized by the Internet Archive
in 2014

https://archive.org/details/yequaintstyle00gran

Ye "Quaint" Style

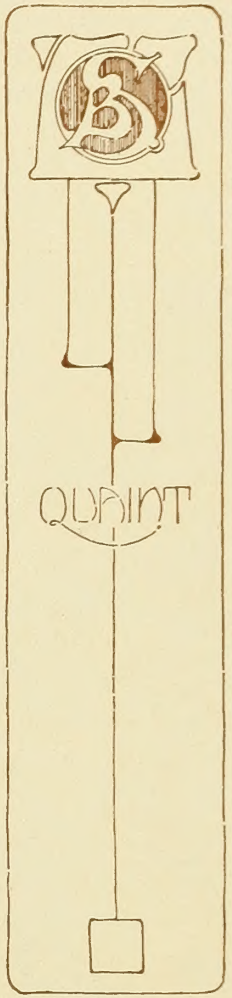

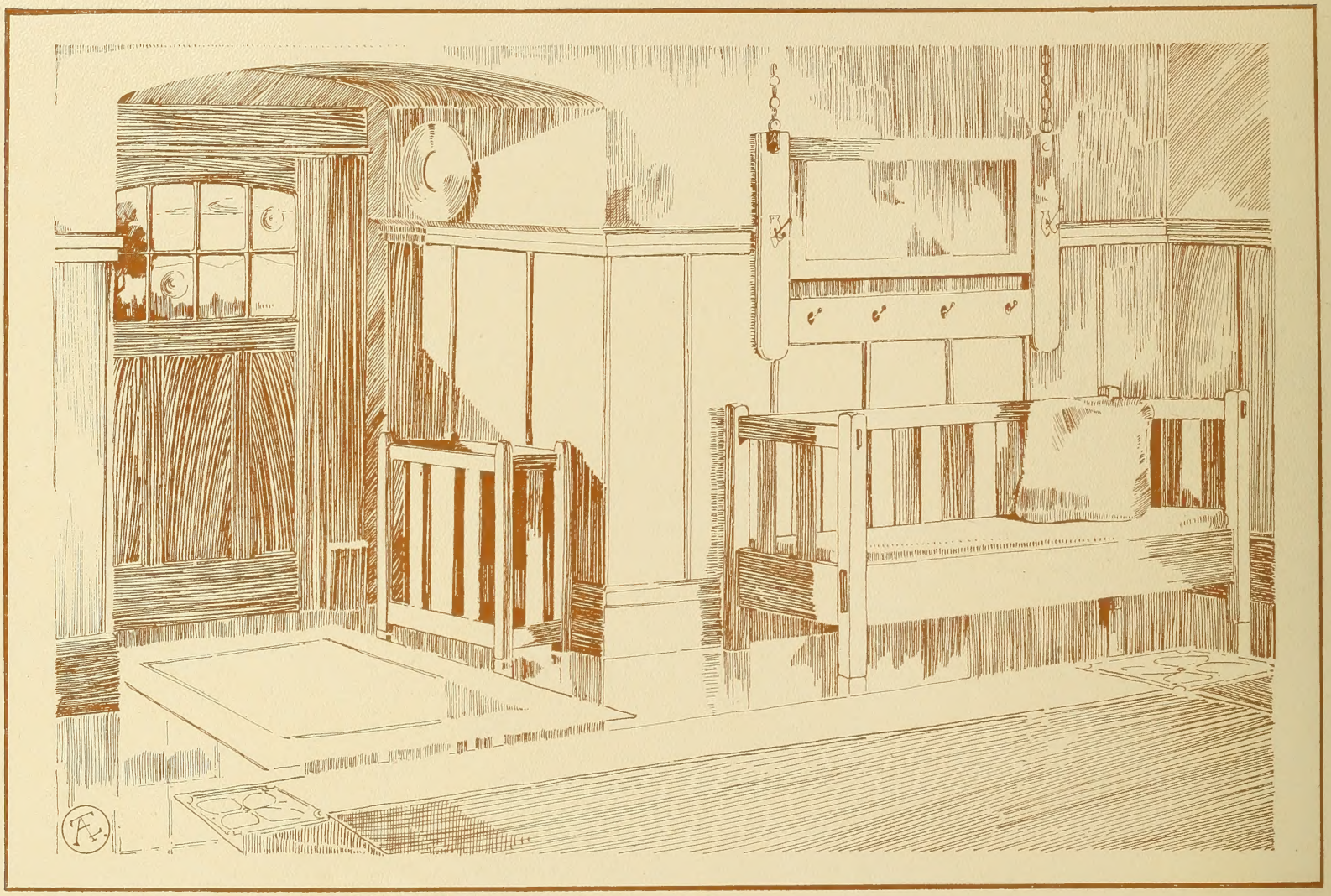

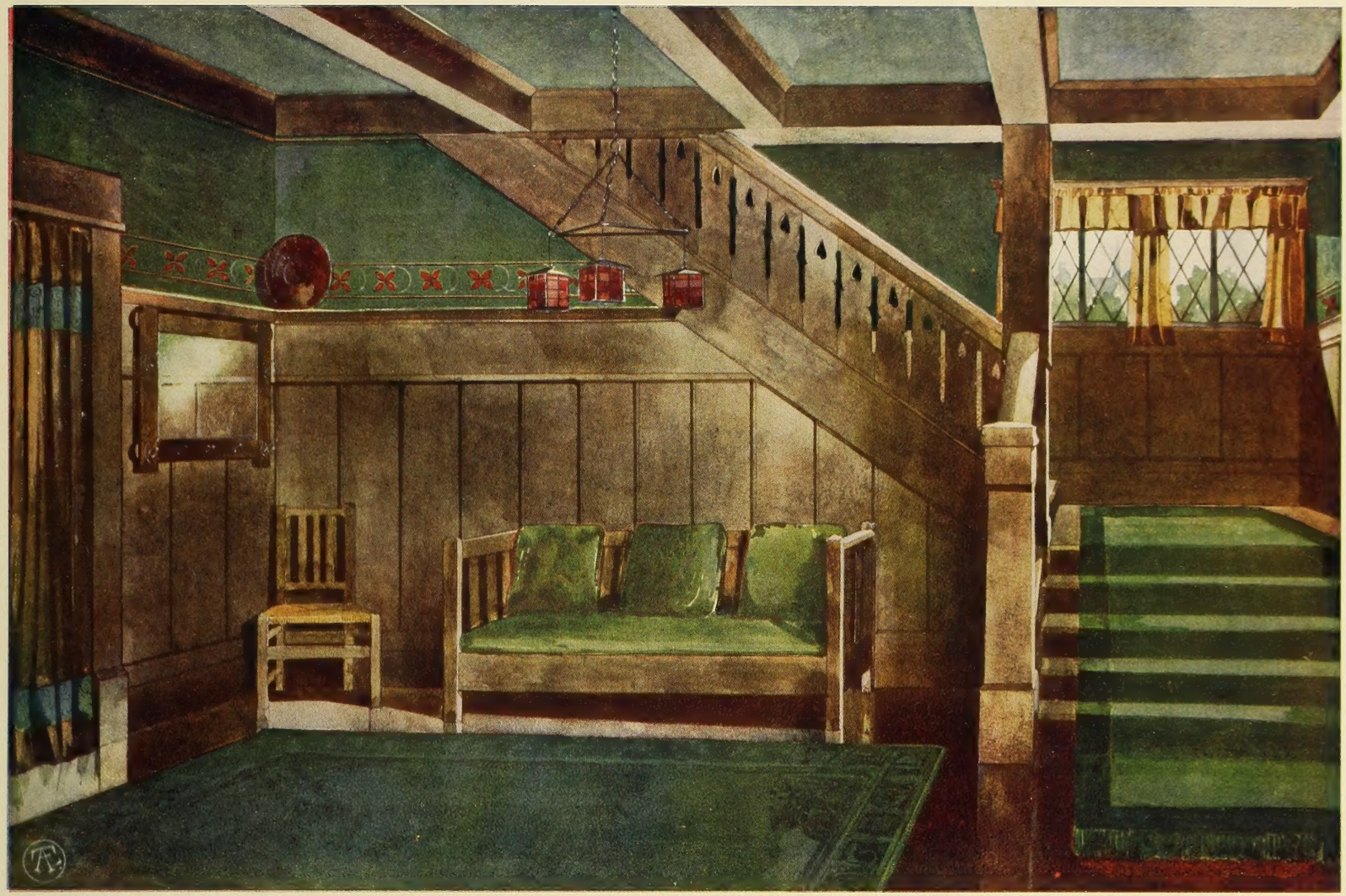

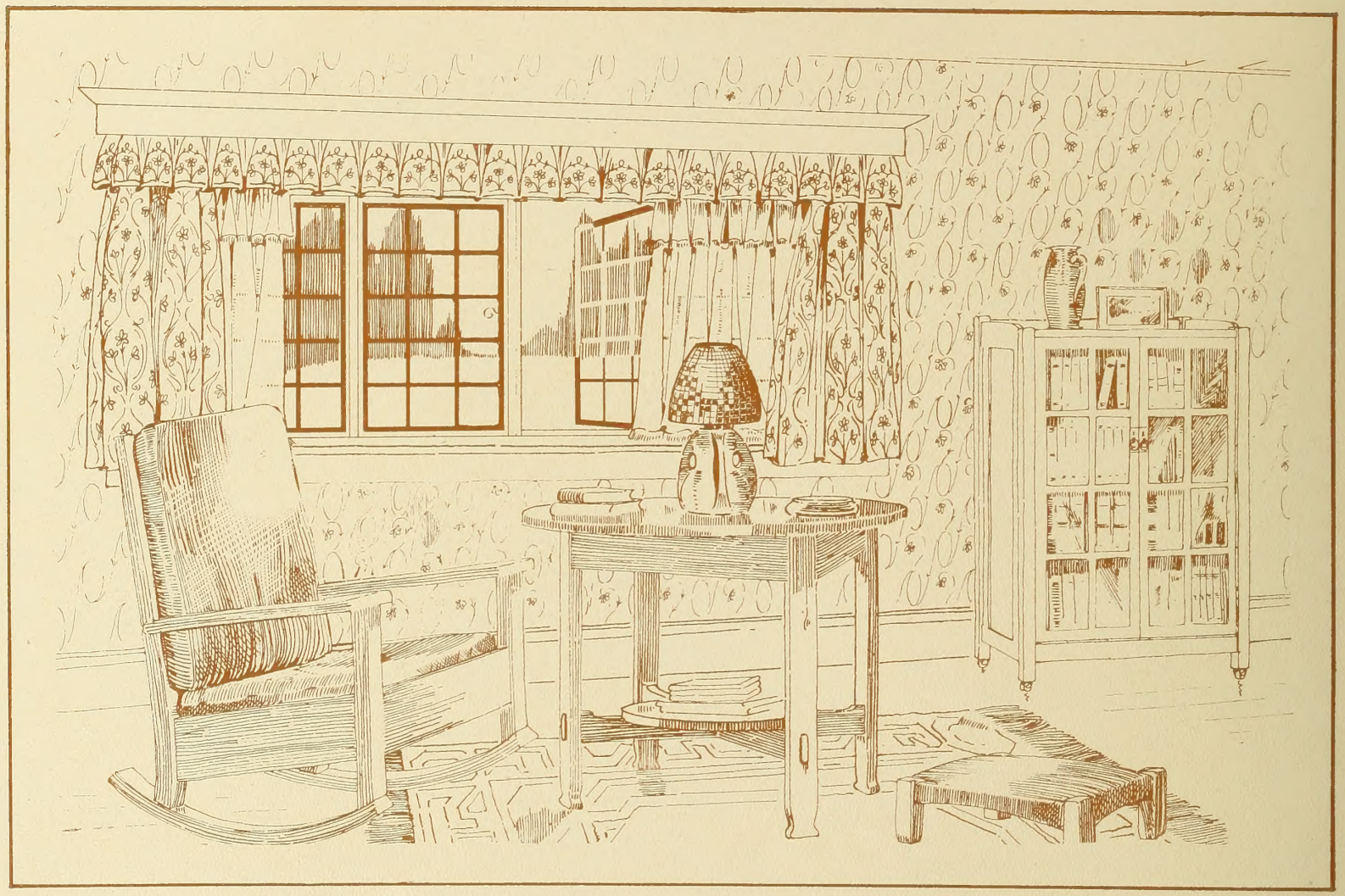

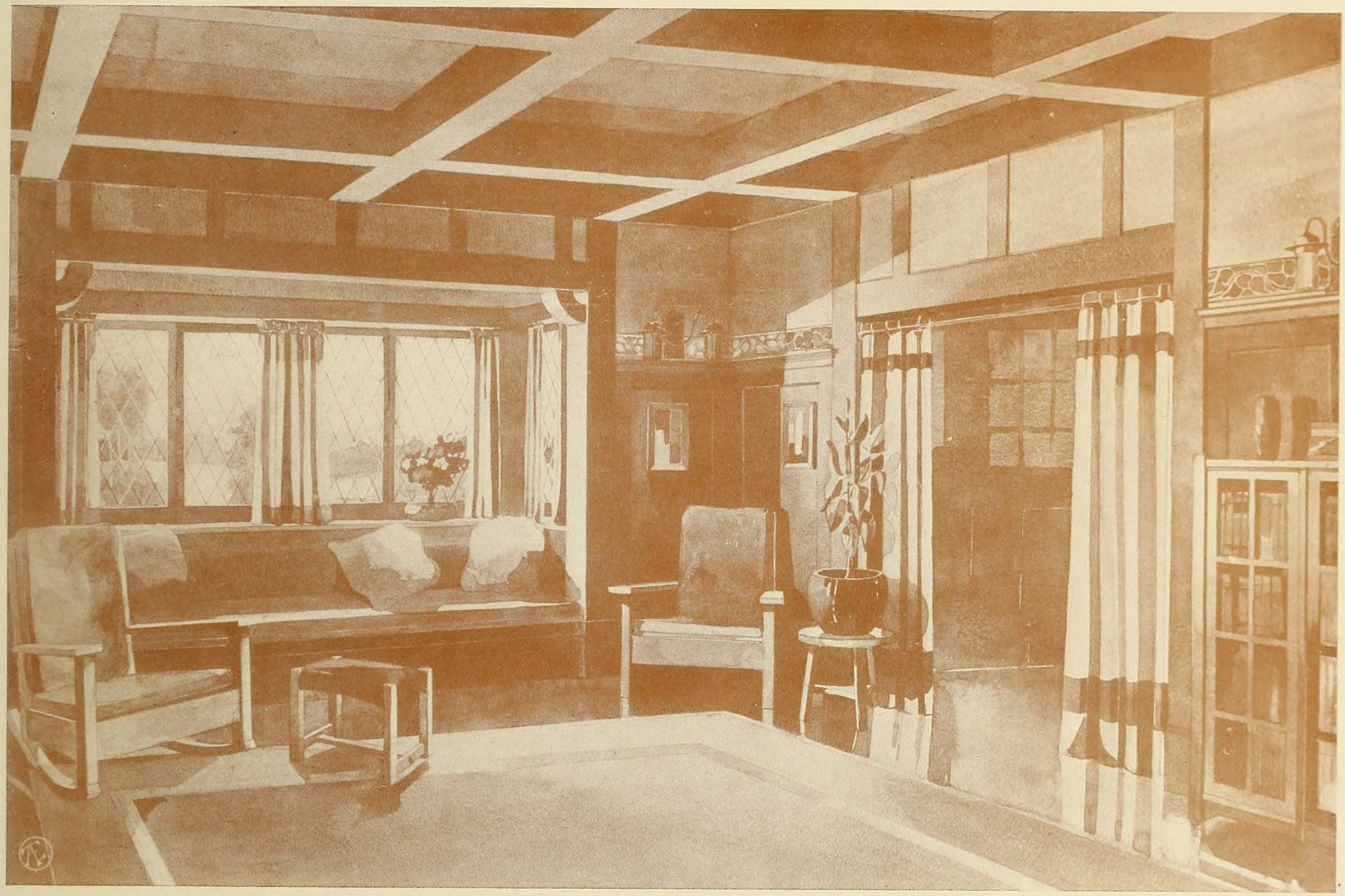

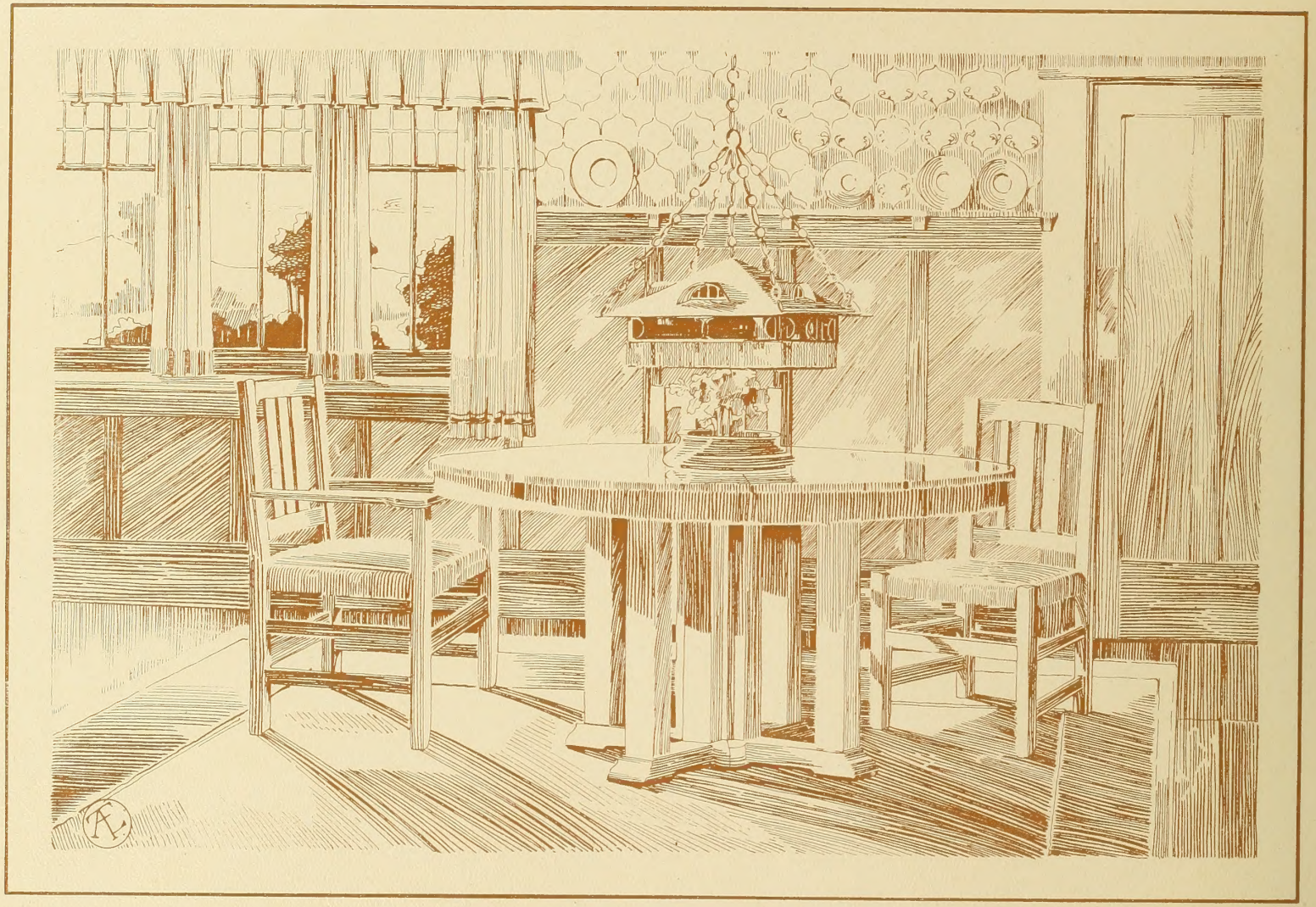

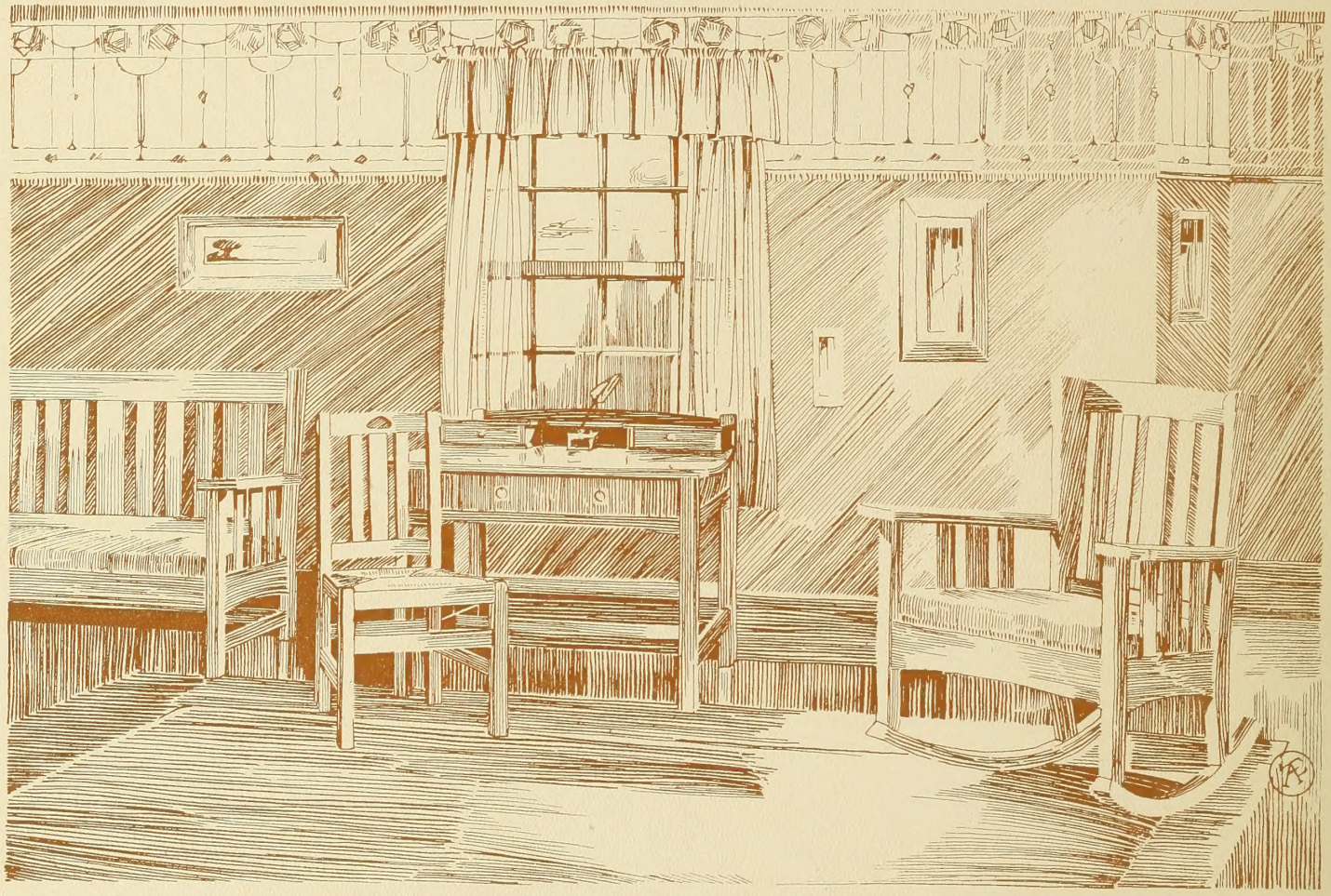

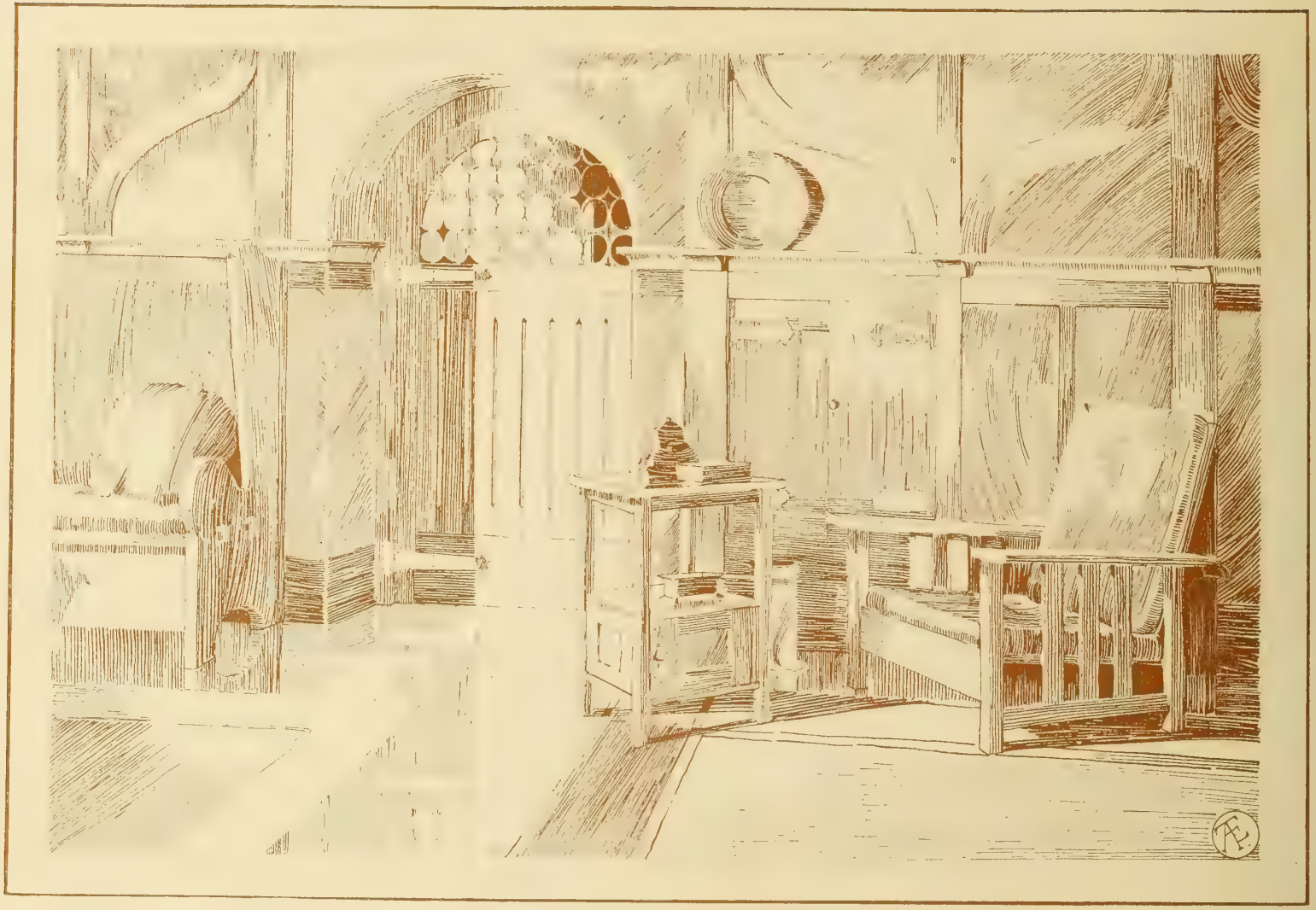

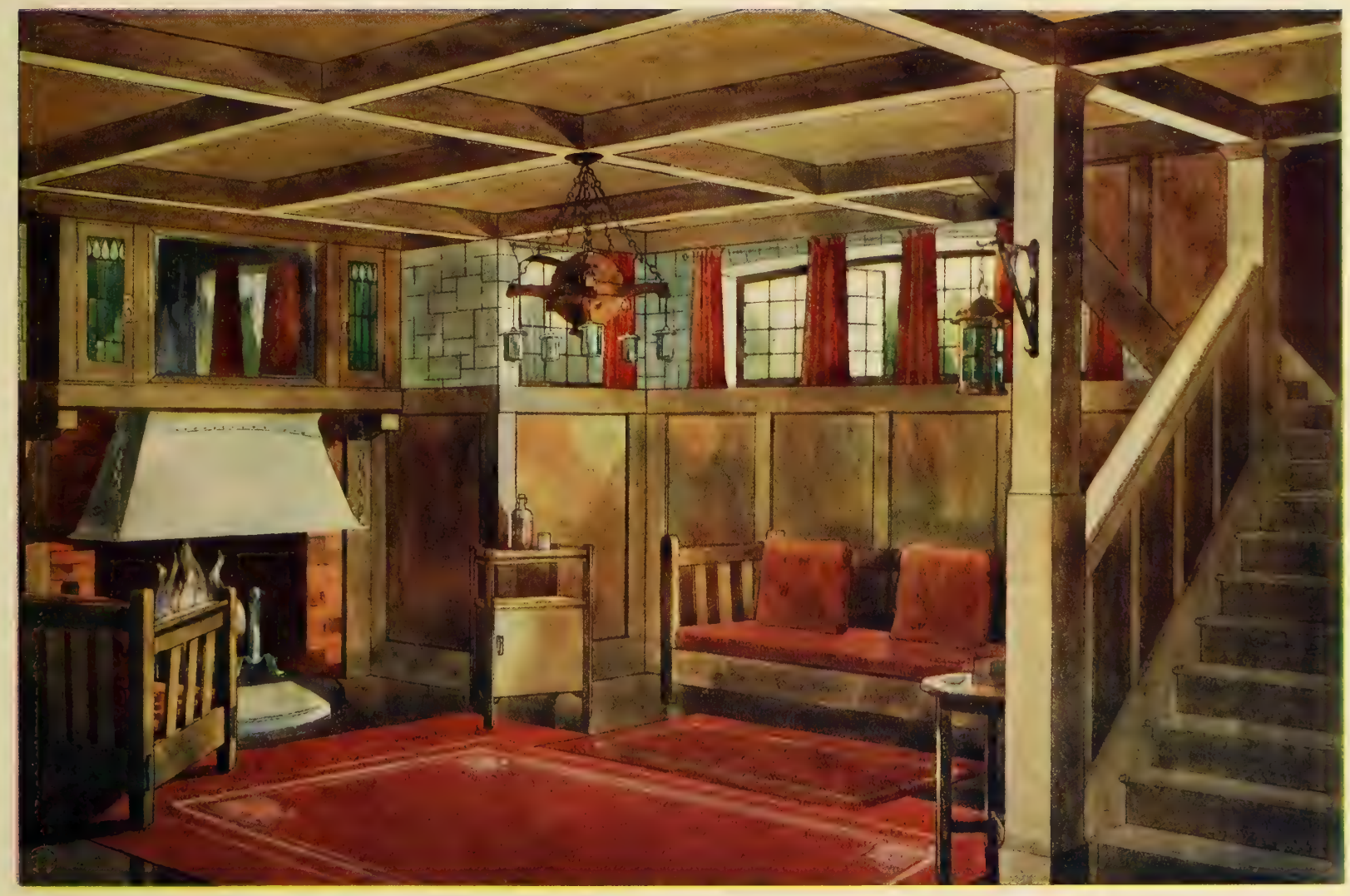

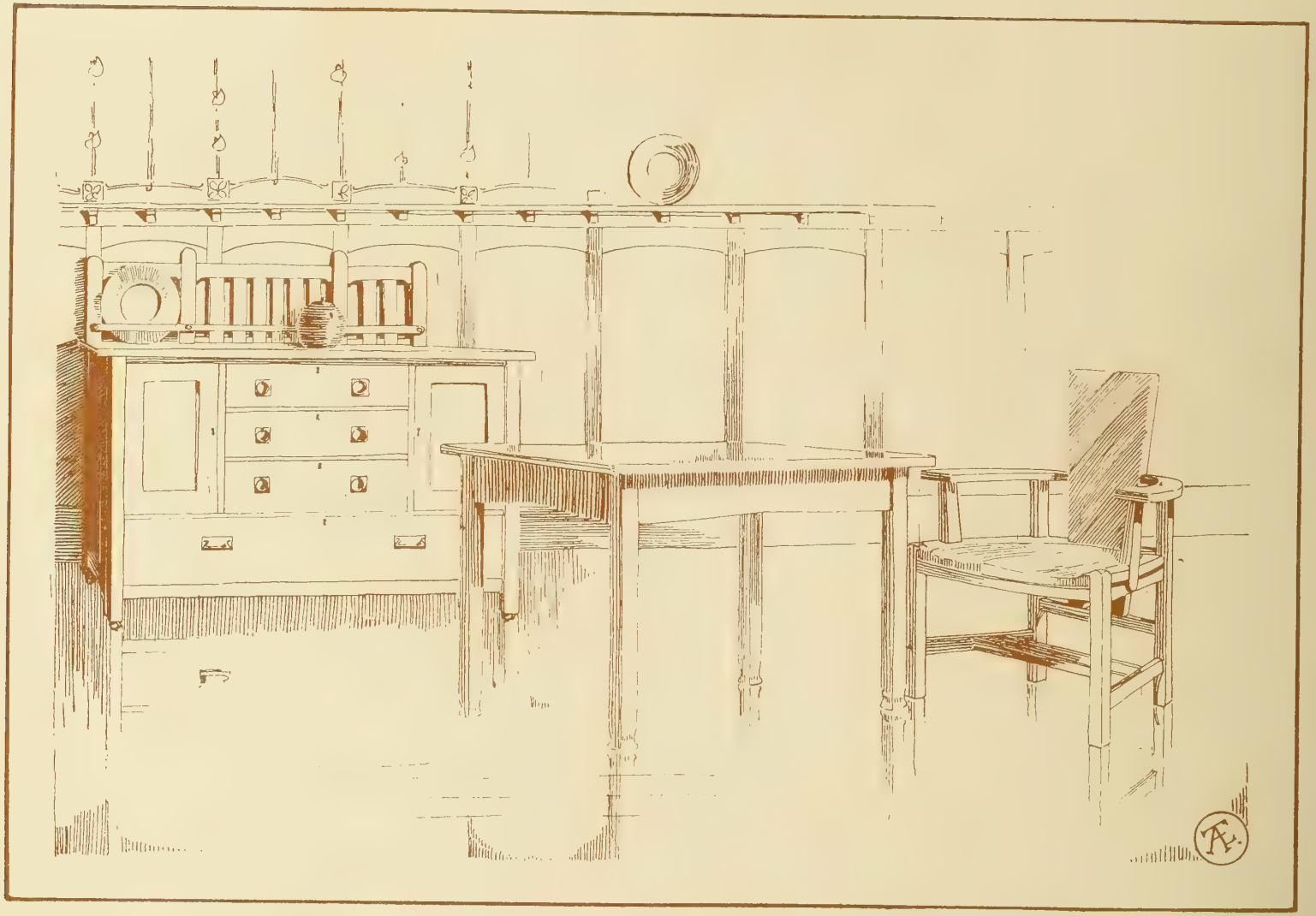

"QUAINT" not only applies to ancient works of art or antiques, but designates more appropriately "things" skillfully wrought, showing ingenuity of art. "Quaint Furniture" is so called because of its pure lines and a style which is becoming more popular with the people every day on account of its comfort, simplicity, durability and inexpensiveness.

Its origin can be traced from two distinct classes of furniture, known as Mission and Arts and Crafts; Mission, while possessing quaintness, was too massive in construction to adapt itself to the average home, and we may say Arts and Crafts rather lacked comfort.

Combining the good features of both, we have created a style that will take its place among so-called Period styles, such as the old English, Colonial, etc. Its adaptability has no end.

FURNITURE, in connection with the decoration of a room, plays an important part and should be well studied. With Quaint Furniture, one may obtain an effect of perfect harmony and untiring interest.

It is largely finished in Fumed Oak, produced by a process of ammonia acting on the natural tannin contained in the wood. Then, given a bath of oil and waxed, makes it an absolute durable, lasting finish of a nut brown tone.

In its manufacture nothing has been spared as to the quality of wood and skilled workmanship, and for years the construction is such that an open joint has not been known.

The covering used on all cushions and upholstery is a guaranteed Spanish Morocco leather (genuine goat) in many beautiful tones of color.

In this booklet we show how complete schemes of decoration may be adapted in connection with the use of "Quaint Furniture."

N. B.—This furniture is exclusively sold through the dealer; also all colors of stains and wax for interior finish.

Stickley Bros. Co.

Grand Rapids. Mich.

THE JAMES BAYNE COMPANY
GRAND RAPIDS, MICH.

TO THE CONSUMER

IN sending you the enclosed booklet, we are desirous of bringing to your attention the new style of Quaint Furniture, which has become so justly and universally popular.

The wonderful development of this style, since we first introduced Arts and Crafts Furniture into this country, has been brought about in a large part by the following reasons:

First:—The wood used in the construction is the best grade kiln-dried Oak, selected particularly for this style of furniture, and combined with skilled workmanship produces a finished product unsurpassed.

Second:—The leather used in the upholstering is made from goat and calf skin, tanned and finished in our own plant, under our personal supervision.

Third:—The trimmings used on this furniture are all sand blast copper finish, made from our own designs, especially for the pieces they are intended.

These goods are sold by the leading retailers all over the United States, and we take pleasure in co-operating with the consumer, *through our dealers*, in furnishing schemes for the decoration of homes, public buildings, Y. M. C. A's., hotels, restaurants, etc.

STICKLEY BROS. CO.